

Get more

from membership

Online resources



I got in free with my MA card

Networks

Publications

MUSEUMS ASSOCIATION MEMBER

MA Member
Membership number: 0019387
Expires: 31/12/14



MUSEUMS ASSOCIATION

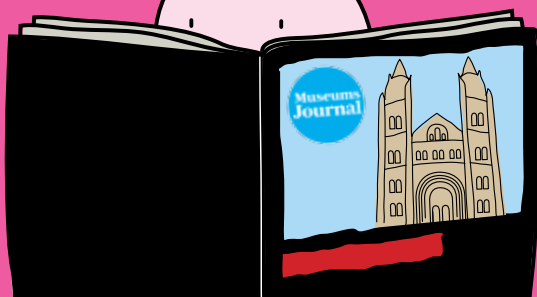

Join us

Membership of the Museums Association (MA) gives you access to a wealth of information, advice and news from our publications and website.

You will be joining the largest independent network of museum and gallery professionals in the UK. Our professional development scheme and events help you to make the most of this network.

How



Complete and return the form overleaf



Join online at:
www.museumsassociation.org/join

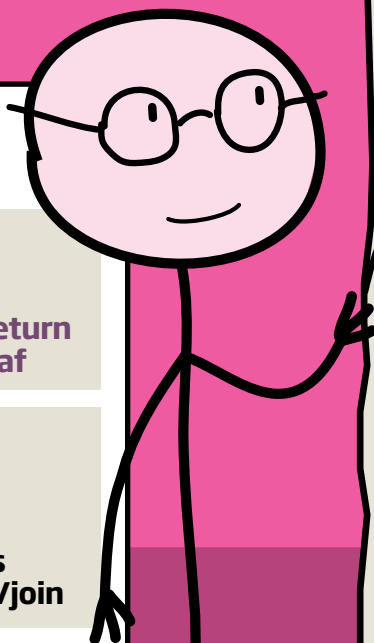

Why

Get all this

Free entry to museums and exhibitions with your membership card

Museums Journal monthly (11 issues per year) and online archive

Museum Practice (MP) and archive online

Museum Services Directory

Discounts on MA conference and MP seminars

Invite to free members meetings

Discount on Museums & Galleries Yearbook and online search

Access to the AMA CPD scheme

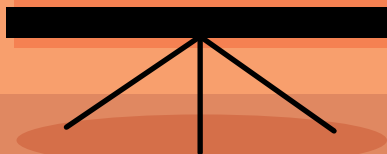

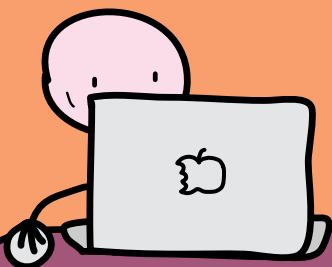

Be informed

The MA offers lots of resources to help you keep in touch with the latest news, jobs, reviews, events and much more. As well as offering practical and technical advice, and a vibrant online network.

Our website

Our most powerful resource has 50,000 users a month. The whole museum community at the click of a button.

Museums Journal

The leading magazine in the sector is delivered to your door monthly. Membership includes access to a large online archive.

Museum Practice

The online guide to best practice in museums, with a huge archive of advice and case studies.

Get in free

Your membership card gives you free and discounted entry to hundreds of museums, exhibitions and heritage sites around the country, often saving up to £15 on entrance fees!

For a full guide to free entry go to www.museumsassociation.org/members-free-entry

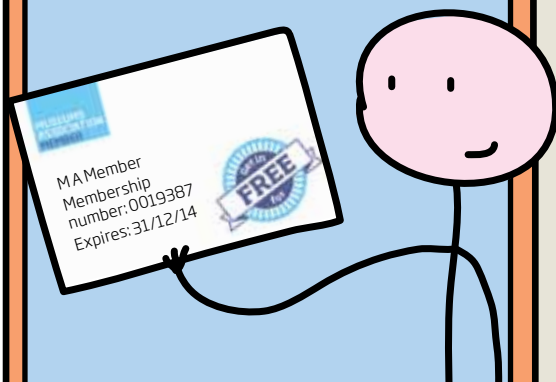

Be involved

Networking and development opportunities are important to every museum professional. As a member we can help you on the path to improving your career and making the most of our events for networking.

Find all our events at

www.museumsassociation.org/events

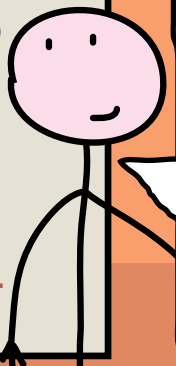

Museum Practice Seminars

Six, member-discounted, events held throughout the year, covering a range of subjects.

Members meetings

Free lively networking events, held throughout the country.

Annual Conference & Exhibition

9-10 October 2014 in Cardiff,
5-6 November 2015 in Birmingham.

AMA

Harness and enhance your skills by registering for the Associateship of the Museums Association (AMA).
www.museumsassociation.org/ama

Membership fees

UK Individual fees

If your workplace is also a member of the Museums Association you receive a discount on your personal membership.

Salary	Workplace is member		Workplace is non-member	
	Single fee	Direct debit	Single fee	Direct debit
<input type="checkbox"/> Less than £24,000	£73	4 x £18.25	£78	4 x £19.50
<input type="checkbox"/> £24,001 - £47,500	£120	4 x £30.00	£130	4 x £32.50
<input type="checkbox"/> £47,501 - £68,500	£172	4 x £43.00	£185	4 x £46.25
<input type="checkbox"/> Over £68,500	£198	4 x £49.50	£213	4 x £53.25

Self-employed members should base their income on the last complete year of trading.
Workplace membership number _____
(Essential to qualify for discounted rate)

	Single fee	Direct debit
<input type="checkbox"/> Retired	£55	4 x £13.75
<input type="checkbox"/> Full-time student	£55	4 x £13.75
<input type="checkbox"/> Unwaged	£55	4 x £13.75
<input type="checkbox"/> Volunteer	£55	4 x £13.75
<input type="checkbox"/> Friends, trustees, paid non-professionals	£73	4 x £18.25

International fees

<input type="checkbox"/> International	£147
<input type="checkbox"/> International online-only	£84

Payment *(Please complete one section only)*

- ☐ I have completed the direct debit form (Send both sections back to the Museums Association)
- ☐ I enclose a cheque made payable to the Museums Association for £ _____
- ☐ Please debit my Mastercard/Visa card the sum of £ _____

Instruction to your Bank or Building Society to pay by Direct Debit

Name and full postal address of your Bank or Building Society

To: The Manager
Bank/Building Society _____
Address _____

Postcode _____
Name(s) of Account Holder(s) _____

Branch Sort Code
[][][][][][]

Bank/Building Society Account Number
[][][][][][][][][][][][]

Contact details

Name _____
Job title _____
Place of work or study _____

Address for correspondence _____

Postcode _____

Telephone _____
Email _____

Declaration

The Museums Association expects its members to uphold, promote and abide by the Code of Ethics in spirit and in letter. I undertake to abide by the Memorandum and Articles of the Museums Association and accept liability for payment of not more than £1 in the event of the association being wound up. I wish to be an individual member of the Museums Association.

Signature _____
Date _____

Join online at: www.museumsassociation.org/join

Your professional membership fees may be tax deductible, making your annual fee even cheaper. Please see the HM Revenue & Customs website www.hmrc.gov.uk for more information.

Card number _____
Expiry date _____
Card security code _____

Signature _____
Contact tel no _____

Banks and Building Societies may not accept Direct Debit Instructions for some types of account.

Originator's Identification Number

[6][5][8][7][6][6]

Reference Number _____

Instruction to your Bank or Building Society

Please pay the Museums Association Direct Debits from the account detailed in this Instruction subject to the safeguards assured by the Direct Debit Guarantee. I understand that this Instruction may remain with the Museums Association and, if so, details will be passed electronically to my Bank/Building Society.

Signature(s) _____
Date _____

Please return the whole of this form to:

Museums Association,
42 Clerkenwell Close, London EC1R 0AZ
Tel: 020 7566 7800

